

1 FLOOR PLAN  
1/8" = 1'-0"



KM Architecture, Inc.  
A Full Service Architectural Practice

3987 Missouri Flat Road, Suite 340-345  
Placerville, CA 95667  
(530) 344-4073

These drawings are instruments of service and are the property of KM Architecture, Inc. All designs and other information on the drawings are for the use on the specified project and shall not be used otherwise without the expressed written permission of KM Architecture, Inc.

Written dimensions on these drawings shall have precedence over scaled dimensions. Contractors shall verify and be responsible for all dimension and conditions on the job site, and this office shall be notified of any variations from the dimensions and conditions as shown on these drawings.

©Copyrighted

**DESIGN CONCEPT  
FOR**

DOLLAR GENERAL  
NEC SMITH AVE. AND CROWN  
VALLEY RD.  
ACTON, CA 95310

SHEET TITLE

PRELIMINARY FLOOR PLAN

ALL DRAWINGS AND WRITTEN MATERIAL APPEARING HEREIN CONSTITUTE ORIGINAL AND UNPUBLISHED WORK OF KM ARCHITECTURE, INC. AND MAY NOT BE DUPLICATED WITHOUT WRITTEN CONSENT OF KM ARCHITECTURE, INC.

## DESIGN CONCEPT FOR

DOLLAR GENERAL  
NEC SMITH AVE. AND CROWN VALLEY RD.  
ACTON, CA 95310

SHEET TITLE

PRELIMINARY EXTERIOR  
COLOR ELEVATIONS

ALL DRAWINGS AND WRITTEN MATERIAL APPEARING HEREIN CONSTITUTE ORIGINAL AND UNPUBLISHED WORK OF KM ARCHITECTURE, INC. AND MAY NOT BE DUPLICATED WITHOUT WRITTEN CONSENT OF KM ARCHITECTURE, INC.

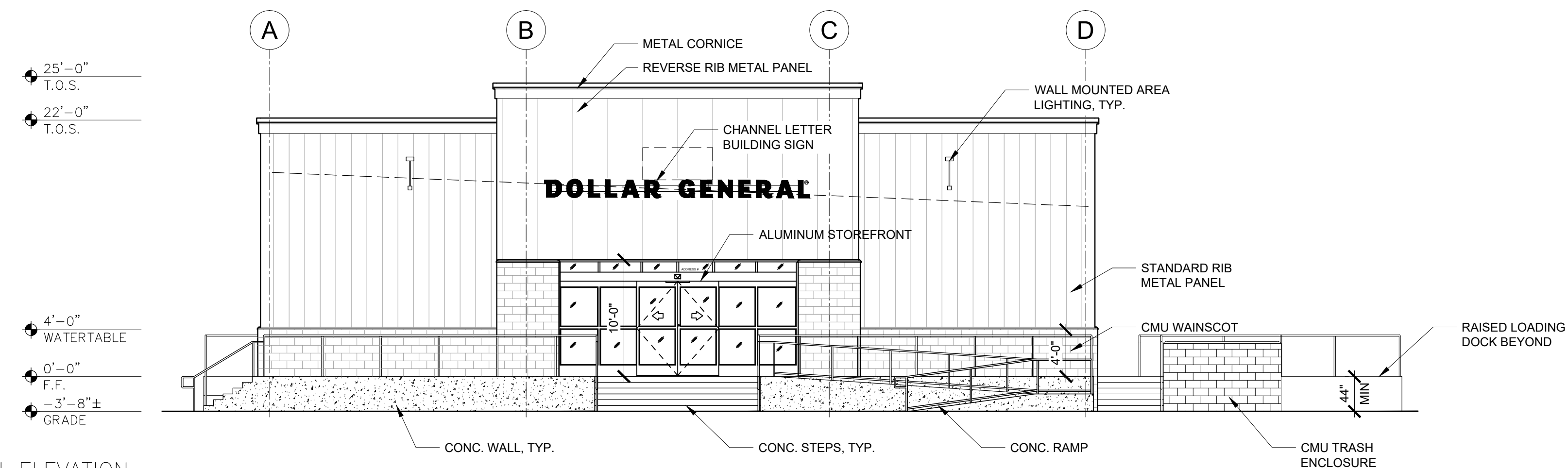

1 NORTH ELEVATION  
1/8" = 1'-0"

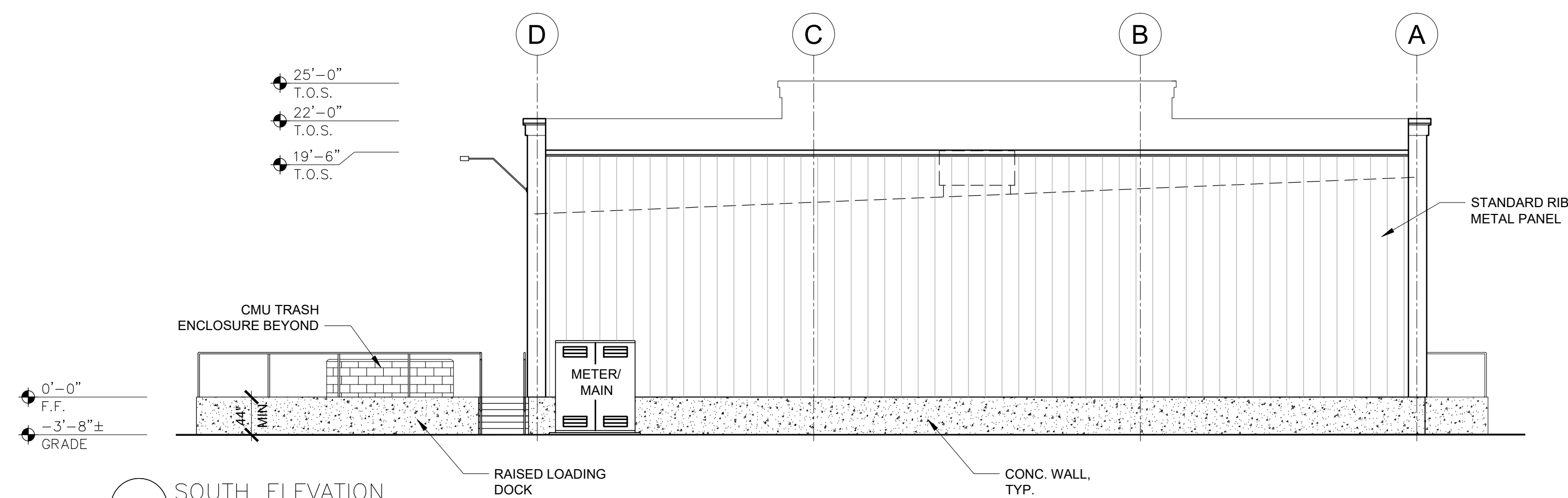

2 SOUTH ELEVATION  
1/8" = 1'-0"

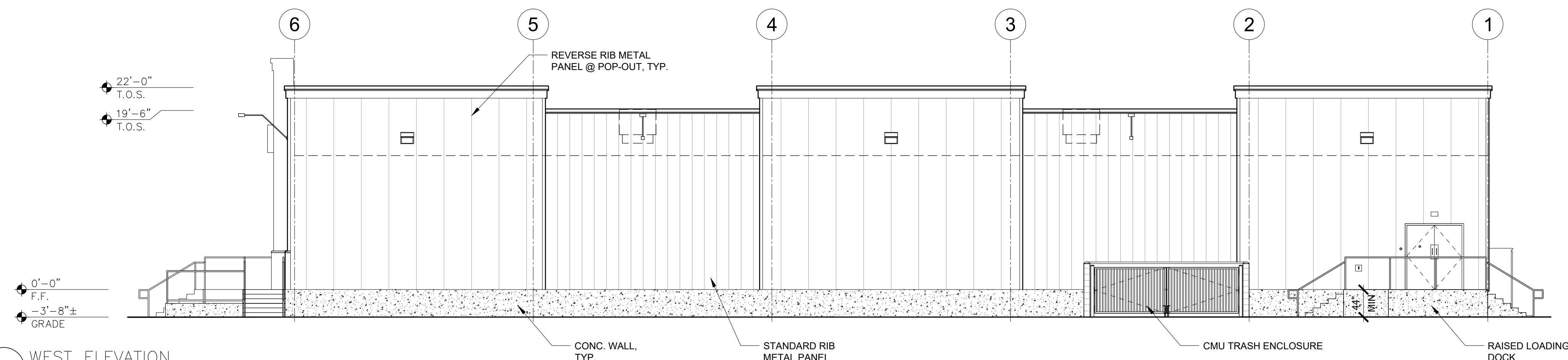

3 WEST ELEVATION  
1/8" = 1'-0"

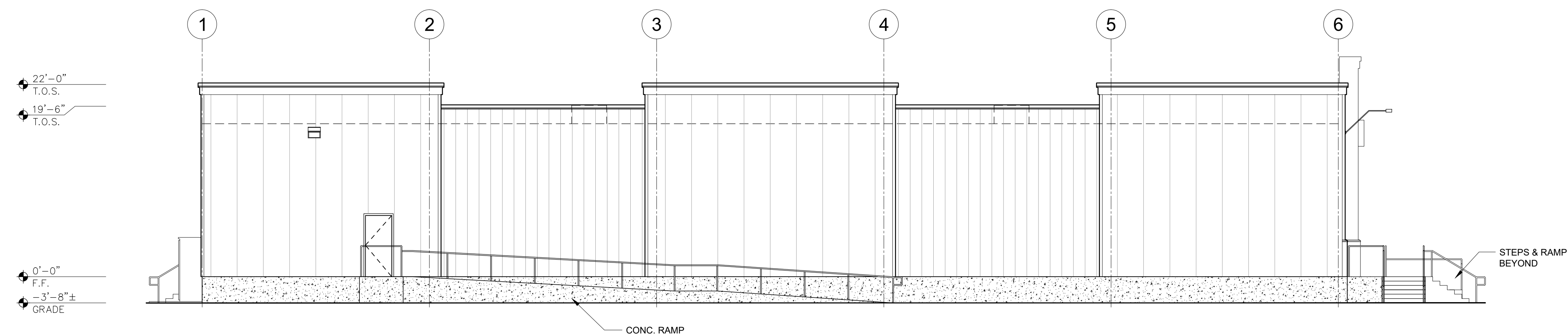

4 EAST ELEVATION  
1/8" = 1'-0"

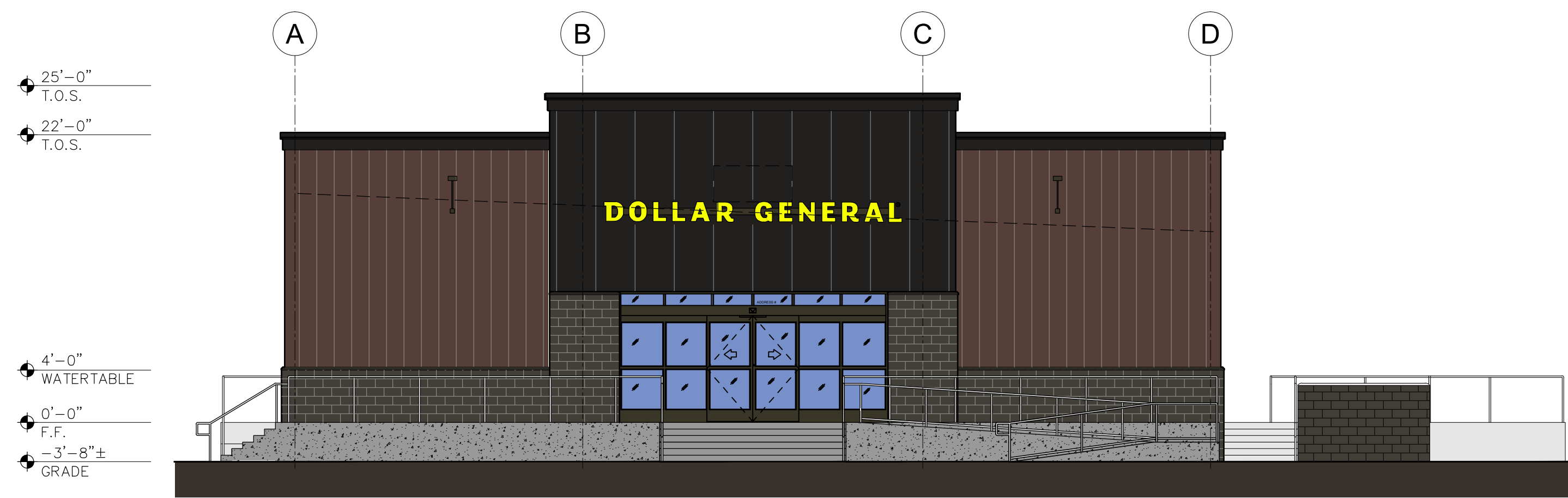

1 NORTH ELEVATION  
1/8" = 1'-0"

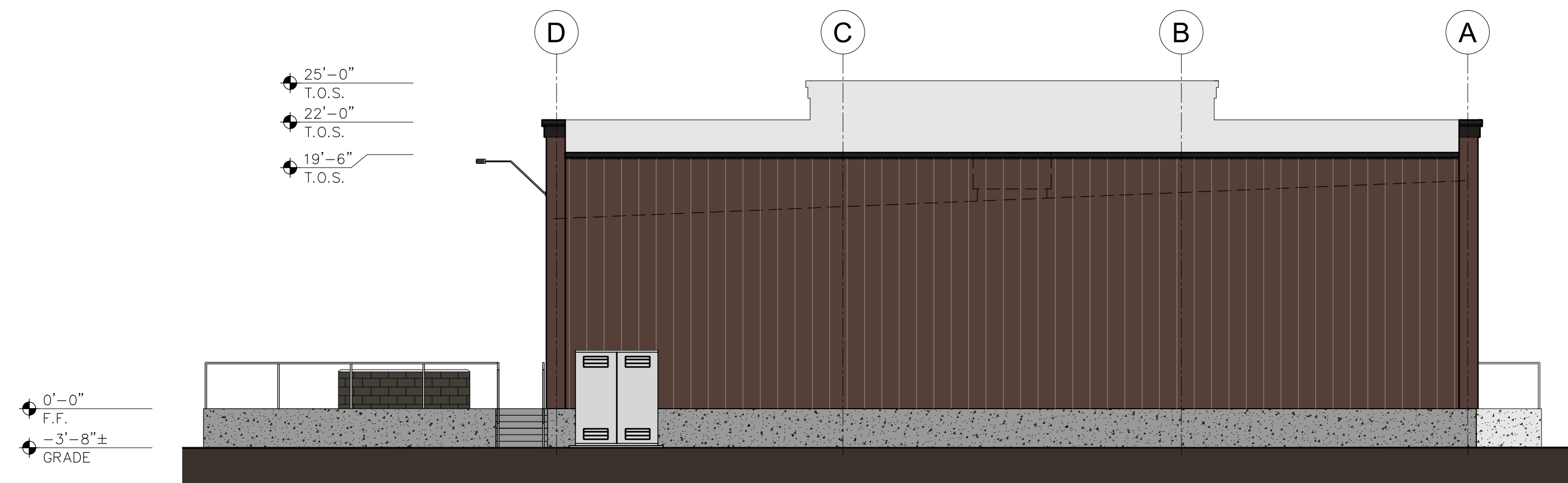

2 SOUTH ELEVATION  
1/8" = 1'-0"

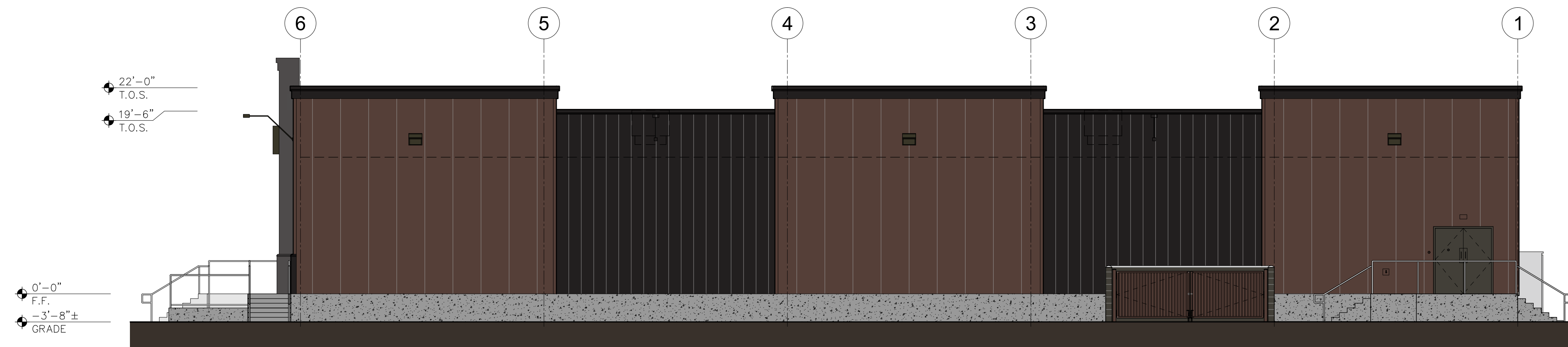

3 WEST ELEVATION  
1/8" = 1'-0"

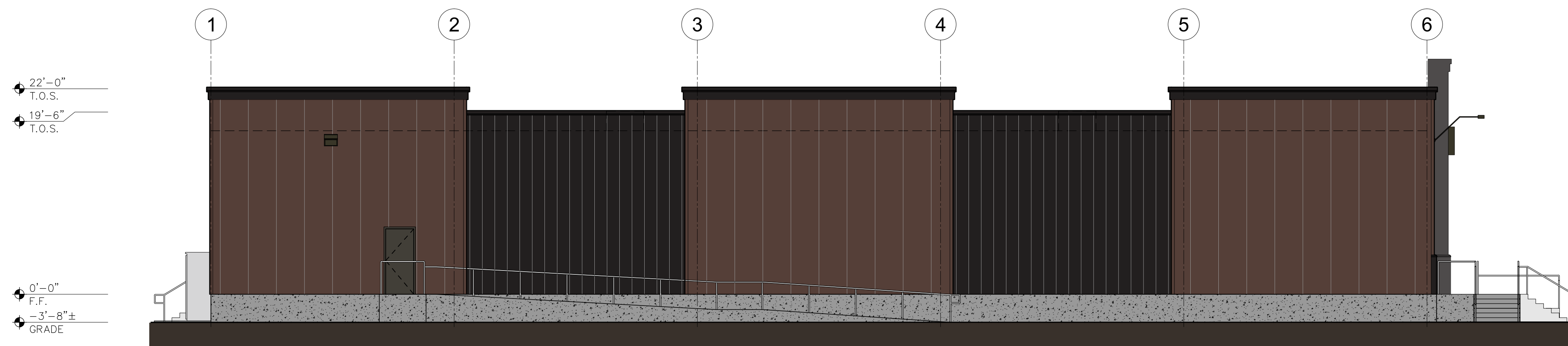

4 EAST ELEVATION  
1/8" = 1'-0"



KM Architecture, Inc.  
A Full Service Architectural Practice  
3987 Missouri Flat Road, Suite 340-345  
Placerville, CA 95667  
(530) 344-4073

These drawings are instruments of service and are the property of KM Architecture, Inc. All designs and other information on the drawings are for the use on the specified project and shall not be used otherwise without the expressed written permission of KM Architecture, Inc.  
Written dimensions on these drawings shall have precedence over scaled dimensions. Contractors shall verify and be responsible for all dimension and conditions on the job site, and this office shall be notified of any variations from the dimensions and conditions as shown on these drawings.

©Copyrighted

**DESIGN CONCEPT  
FOR**

DOLLAR GENERAL  
NEC SMITH AVE. AND CROWN  
VALLEY RD.  
ACTON, CA 95310

SHEET TITLE

**PRELIMINARY EXTERIOR  
COLOR ELEVATIONS**

ALL DRAWINGS AND WRITTEN MATERIAL APPEARING HEREIN CONSTITUTE ORIGINAL AND UNPUBLISHED WORK OF KM ARCHITECTURE, INC. AND MAY NOT BE DUPLICATED WITHOUT WRITTEN CONSENT OF KM ARCHITECTURE, INC.